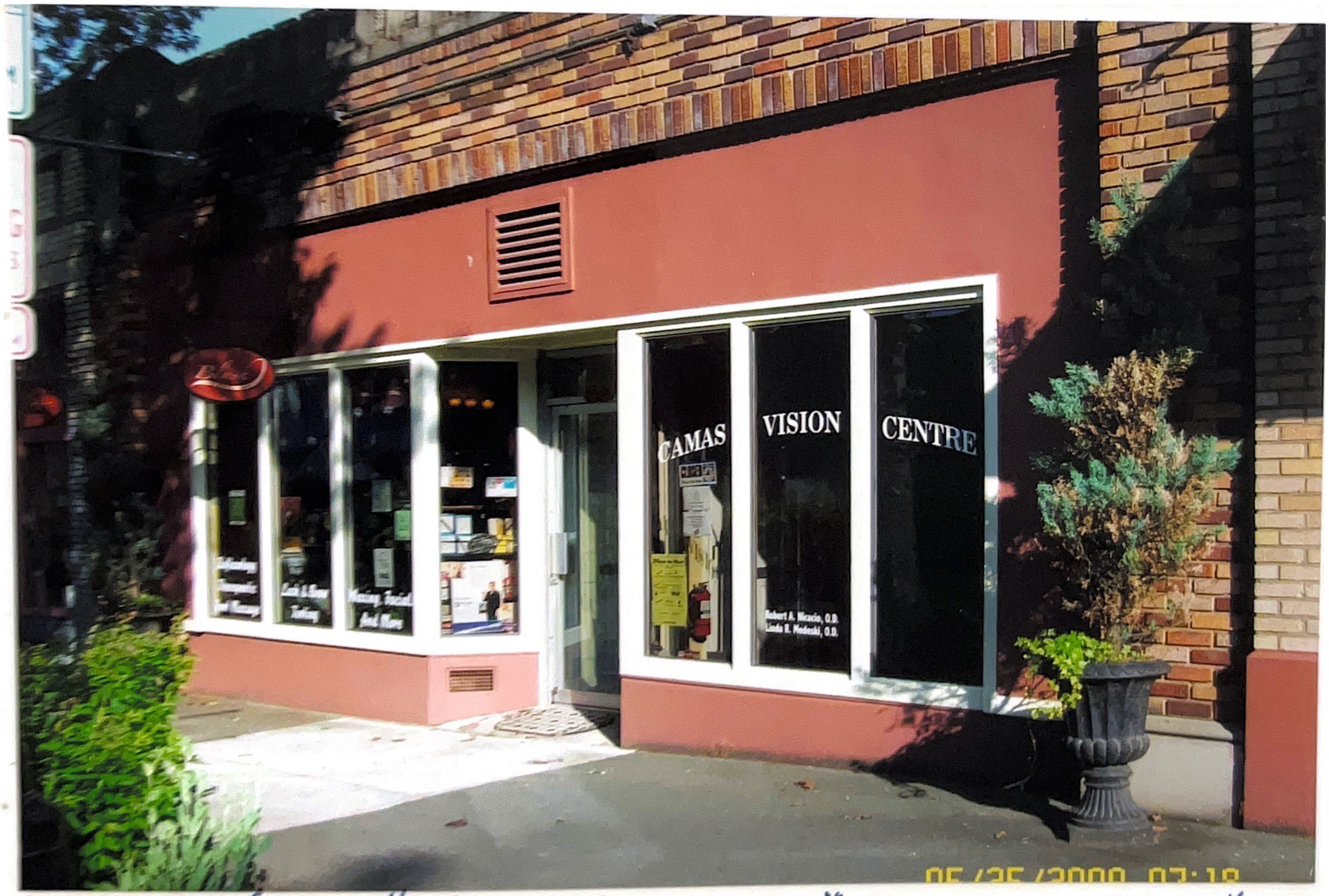
CAMAS VISION CENTRE

05/25/2000 07:18

"Camas Vision" – in 40's it was "Economy Drug", then later "Sports Store" –